

# ELEVATION CERTIFICATE

Important: Read the instructions on pages 1-9.

OMB No. 1660-0008  
 Expiration Date: July 31, 2015

## SECTION A - PROPERTY INFORMATION

FOR INSURANCE COMPANY USE

A1. Building Owner's Name Duke John A Trust

Policy Number:

A2. Building Street Address (including Apt., Unit, Suite, and/or Bldg. No.) or P.O. Route and Box No.  
 1176 Boulder Ridge Street

Company NAIC Number:

City Central Point State OR ZIP Code 97502

A3. Property Description (Lot and Block Numbers, Tax Parcel Number, Legal Description, etc.)  
 372W03BD Tax Lot 2400 ; Lot 49, Twin Creeks Crossing, Phase II

A4. Building Use (e.g., Residential, Non-Residential, Addition, Accessory, etc.) Residential

A5. Latitude/Longitude: Lat. 42.383178N Long. 122.928625W

Horizontal Datum:  NAD 1927  NAD 1983

A6. Attach at least 2 photographs of the building if the Certificate is being used to obtain flood insurance.

A7. Building Diagram Number 9

A8. For a building with a crawlspace or enclosure(s):

A9. For a building with an attached garage:

- a) Square footage of crawlspace or enclosure(s) 1277 sq ft
- b) Number of permanent flood openings in the crawlspace or enclosure(s) within 1.0 foot above adjacent grade 13
- c) Total net area of flood openings in A8.b 1326 sq in
- d) Engineered flood openings?  Yes  No

- a) Square footage of attached garage 516 sq ft
- b) Number of permanent flood openings in the attached garage within 1.0 foot above adjacent grade 0
- c) Total net area of flood openings in A9.b 0 sq in
- d) Engineered flood openings?  Yes  No

## SECTION B - FLOOD INSURANCE RATE MAP (FIRM) INFORMATION

B1. NFIP Community Name & Community Number  
 City of Central Point 410092

B2. County Name  
 Jackson

B3. State  
 OR

B4. Map/Panel Number  
 41029C1768

B5. Suffix  
 F

B6. FIRM Index Date  
 05-03-11

B7. FIRM Panel Effective/Revised Date  
 05-03-11

B8. Flood Zone(s)  
 AE

B9. Base Flood Elevation(s) (Zone AO, use base flood depth)  
 1246.8

B10. Indicate the source of the Base Flood Elevation (BFE) data or base flood depth entered in Item B9.

- FIS Profile  FIRM  Community Determined  Other/Source: \_\_\_\_\_

B11. Indicate elevation datum used for BFE in Item B9:  NGVD 1929  NAVD 1988  Other/Source: \_\_\_\_\_

B12. Is the building located in a Coastal Barrier Resources System (CBRS) area or Otherwise Protected Area (OPA)?  Yes  No  
 Designation Date: \_\_\_\_\_  CBRS  OPA

## SECTION C - BUILDING ELEVATION INFORMATION (SURVEY REQUIRED)

C1. Building elevations are based on:  Construction Drawings\*  Building Under Construction\*  Finished Construction

\*A new Elevation Certificate will be required when construction of the building is complete.

C2. Elevations - Zones A1-A30, AE, AH, A (with BFE), VE, V1-V30, V (with BFE), AR, AR/A, AR/AE, AR/A1-A30, AR/AH, AR/AO. Complete Items C2.a-h below according to the building diagram specified in Item A7. In Puerto Rico only, enter meters.

Benchmark Utilized: RM1

Vertical Datum: NAVD 1988

Indicate elevation datum used for the elevations in items a) through h) below.  NGVD 1929  NAVD 1988  Other/Source: \_\_\_\_\_

Datum used for building elevations must be the same as that used for the BFE.

Check the measurement used.

- a) Top of bottom floor (including basement, crawlspace, or enclosure floor) 1245.6  feet  meters
- b) Top of the next higher floor 1248.4  feet  meters
- c) Bottom of the lowest horizontal structural member (V Zones only) n/a.  feet  meters
- d) Attached garage (top of slab) 1247.9  feet  meters
- e) Lowest elevation of machinery or equipment servicing the building (Describe type of equipment and location in Comments) 1248.0  feet  meters
- f) Lowest adjacent (finished) grade next to building (LAG) 1246.8  feet  meters
- g) Highest adjacent (finished) grade next to building (HAG) 1247.6  feet  meters
- h) Lowest adjacent grade at lowest elevation of deck or stairs, including structural support n/a.  feet  meters

## SECTION D - SURVEYOR, ENGINEER, OR ARCHITECT CERTIFICATION

This certification is to be signed and sealed by a land surveyor, engineer, or architect authorized by law to certify elevation information. I certify that the information on this Certificate represents my best efforts to interpret the data available. I understand that any false statement may be punishable by fine or imprisonment under 18 U.S. Code, Section 1001.

- Check here if comments are provided on back of form. Were latitude and longitude in Section A provided by a licensed land surveyor?  Yes  No
- Check here if attachments.

Certifier's Name Herbert A Farber

License Number 2189

Title President

Company Name Farber & Sons Inc

Address 431 Oak Street

City Central Point

State Or ZIP Code 97502

Signature *Herbert A Farber*

Date 06/16/16

Telephone 541-664-5599



RENEWS: 12/31/2017

**IMPORTANT: In these spaces, copy the corresponding information from Section A.**

**FOR INSURANCE COMPANY USE**

Building Street Address (including Apt., Unit, Suite, and/or Bldg. No.) or P.O. Route and Box No.  
1176 Boulder Ridge Street

Policy Number:

City Central Point

State OR

ZIP Code 95702

Company NAIC Number:

**SECTION D – SURVEYOR, ENGINEER, OR ARCHITECT CERTIFICATION (CONTINUED)**

Copy both sides of this Elevation Certificate for (1) community official, (2) insurance agent/company, and (3) building owner.

Comments C2e. The lowest machinery servicing the building is the heat pump.

Signature

*[Handwritten Signature]*

Date 06/16/16

**SECTION E – BUILDING ELEVATION INFORMATION (SURVEY NOT REQUIRED) FOR ZONE AO AND ZONE A (WITHOUT BFE)**

For Zones AO and A (without BFE), complete Items E1–E5. If the Certificate is intended to support a LOMA or LOMR-F request, complete Sections A, B, and C. For Items E1–E4, use natural grade, if available. Check the measurement used. In Puerto Rico only, enter meters.

- E1. Provide elevation information for the following and check the appropriate boxes to show whether the elevation is above or below the highest adjacent grade (HAG) and the lowest adjacent grade (LAG).
  - a) Top of bottom floor (including basement, crawlspace, or enclosure) is \_\_\_\_\_  feet  meters  above or  below the HAG.
  - b) Top of bottom floor (including basement, crawlspace, or enclosure) is \_\_\_\_\_  feet  meters  above or  below the LAG.
- E2. For Building Diagrams 6–9 with permanent flood openings provided in Section A Items 8 and/or 9 (see pages 8–9 of Instructions), the next higher floor (elevation C2.b in the diagrams) of the building is \_\_\_\_\_  feet  meters  above or  below the HAG.
- E3. Attached garage (top of slab) is \_\_\_\_\_  feet  meters  above or  below the HAG.
- E4. Top of platform of machinery and/or equipment servicing the building is \_\_\_\_\_  feet  meters  above or  below the HAG.
- E5. Zone AO only: If no flood depth number is available, is the top of the bottom floor elevated in accordance with the community's floodplain management ordinance?  Yes  No  Unknown. The local official must certify this information in Section G.

**SECTION F – PROPERTY OWNER (OR OWNER'S REPRESENTATIVE) CERTIFICATION**

The property owner or owner's authorized representative who completes Sections A, B, and E for Zone A (without a FEMA-issued or community-issued BFE) or Zone AO must sign here. The statements in Sections A, B, and E are correct to the best of my knowledge.

Property Owner's or Owner's Authorized Representative's Name

Address City State ZIP Code

Signature Date Telephone

Comments

Check here if attachments.

**SECTION G – COMMUNITY INFORMATION (OPTIONAL)**

The local official who is authorized by law or ordinance to administer the community's floodplain management ordinance can complete Sections A, B, C (or E), and G of this Elevation Certificate. Complete the applicable item(s) and sign below. Check the measurement used in Items G8–G10. In Puerto Rico only, enter meters.

- G1.  The information in Section C was taken from other documentation that has been signed and sealed by a licensed surveyor, engineer, or architect who is authorized by law to certify elevation information. (Indicate the source and date of the elevation data in the Comments area below.)
- G2.  A community official completed Section E for a building located in Zone A (without a FEMA-issued or community-issued BFE) or Zone AO.
- G3.  The following information (Items G4–G10) is provided for community floodplain management purposes.

G4. Permit Number 175-116-000042-NUL	G5. Date Permit Issued 2/24/16	G6. Date Certificate Of Compliance/Occupancy Issued TBD
---	-----------------------------------	--

- G7. This permit has been issued for:  New Construction  Substantial Improvement
- G8. Elevation of as-built lowest floor (including basement) of the building: 1248.4  feet  meters Datum NAVD88
- G9. BFE or (in Zone AO) depth of flooding at the building site: 1246.8  feet  meters Datum NAVD88
- G10. Community's design flood elevation: 1247.8  feet  meters Datum NAVD88

Local Official's Name Stephanie Holley, CFM Title Community Planner II

Community Name City of Central Point Telephone 541.664.3321, Ext. 244

Signature Stephanie Holley Date 6/21/16

Comments There is a typographical error on line C2f that is hereby corrected to have one decimal point instead of two. The information provided complies with CPMC 8.24 Residential Construction Standards & the No-Rise/Master Grading Plan (FP 15001).  Check here if attachments.

# Building Photographs

See Instructions for Item A6.

**IMPORTANT: In these spaces, copy the corresponding information from Section A.**

FOR INSURANCE COMPANY USE

Building Street Address (including Apt., Unit, Suite, and/or Bldg. No.) or P.O. Route and Box No.  
1176 Boulder Ridge Street

Policy Number:

City Central Point

State OR

ZIP Code 97502

Company NAIC Number:

If using the Elevation Certificate to obtain NFIP flood insurance, affix at least 2 building photographs below according to the instructions for Item A6. Identify all photographs with date taken; "Front View" and "Rear View"; and, if required, "Right Side View" and "Left Side View." When applicable, photographs must show the foundation with representative examples of the flood openings or vents, as indicated in Section A8. If submitting more photographs than will fit on this page, use the Continuation Page.

Front 06/16/16



Rear 03/16/16





# WHETSTONE ENGINEERING, INC.

June 17, 2016

City of Central Point Planning Department  
Attn: Stephanie Holtey  
140 South Third Street  
Central Point, OR 97502

**Subject: Soil Fill & Removal Certification for New Residence Construction  
Twin Creeks Crossing, Phases 1, 2 & 3 – Remaining Lots Master Grading Plan  
1176 Boulder Ridge Street (Phase 2, Lot 49)  
T.37S. R.2W. S.03BD T.L.2400**

Dear Stephanie:

Based on calculations performed by Whetstone Engineering for the subject parcel (see attached drawing), and the Final Elevation Certificate provided by Farber & Sons, Inc. (see attached), the new residence at 1175 Boulder Ridge Street was constructed as follows:

Finish Floor Elevation	= 1248.4-ft, NAVD
Base Flood Elevation	= 1246.8-ft, NAVD
Finish Grade Elevation	= 1247.6-ft, NAVD
Foundation Excavation Quantity	= 188 cubic yards
Foundation Backfill Quantity	= 50 cubic yards
Exported Fill Quantity	= 138 cubic yards
Imported Topsoil Quantity	= 25 cubic yards
Net Exported Soil from Lot	= 113 cubic yards

It is the opinion of this engineer that the constructed residence finish floor and finish grade elevations for this lot are in compliance with the remaining lots master grading plan dated 4/30/15 for phases 1, 2 and 3 of the Twin Creeks Crossing Subdivision in Central Point.

If you have any questions, or are in need of further information, please call.

Sincerely,

WHETSTONE ENGINEERING, INC.

By: Matthew C. Dusenbury

President

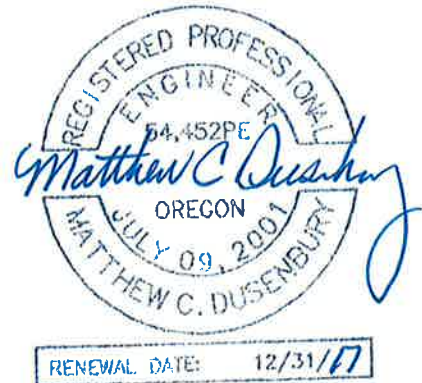

TWIN CREEKS CROSSING PHASE 2 - LOT 49  
 SOIL REMOVAL & FILL CALCULATIONS FOR RESIDENCE CONSTRUCTION  
 1176 BOULDER RIDGE STREET, CENTRAL POINT, OR

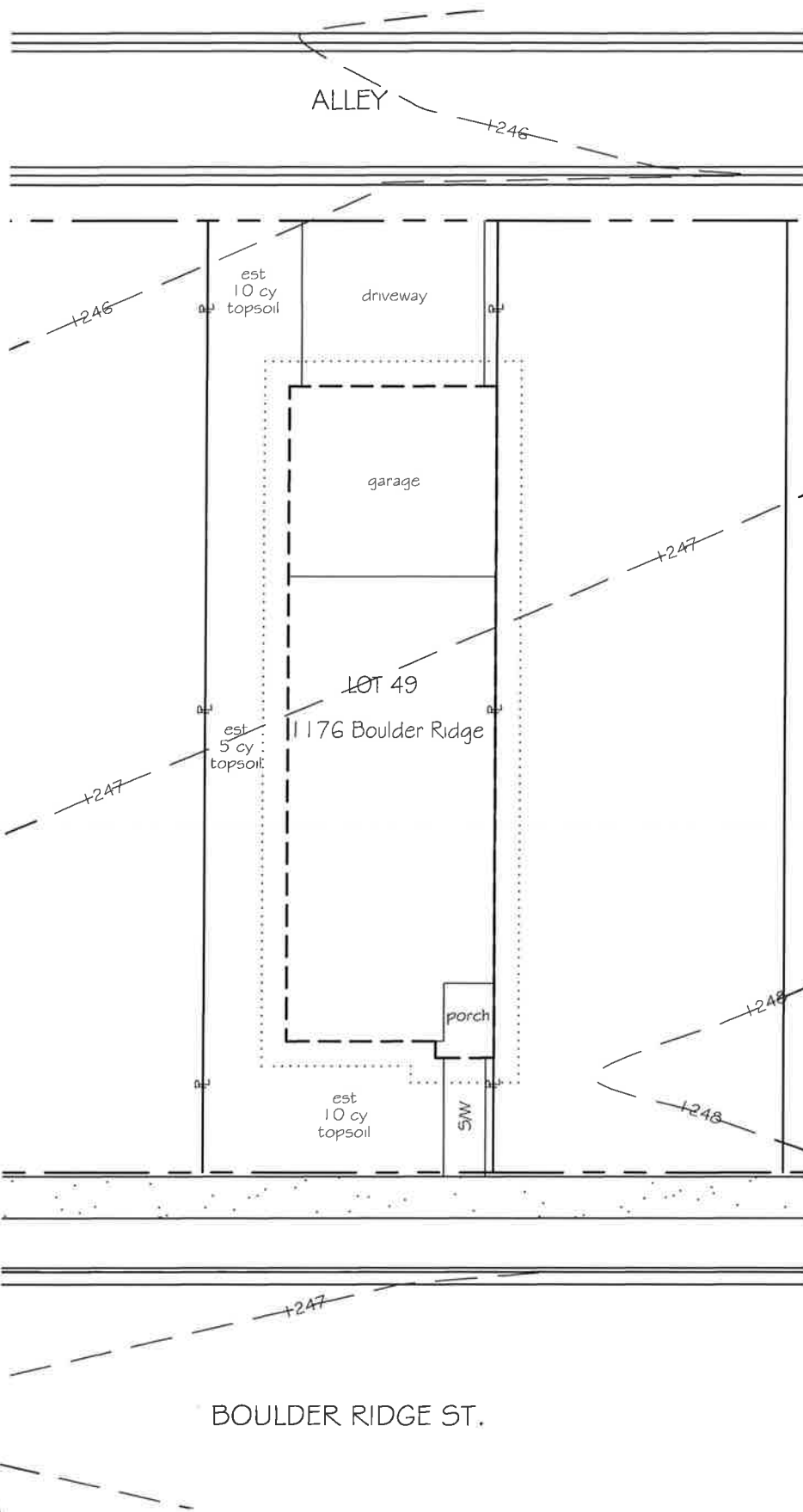

**LEGEND:**

- RIGHT OF WAY
- PROPERTY LINE
- CURB AND GUTTER
- FOUNDATION OUTLINE
- 3' AROUND BLDG.

**BUILDING INFORMATION:**

- 1993 SF ... BUILDING FOOTPRINT
- 2666 SF ... EXCAVATION AREA  
(3' AROUND FOOTPRINT)
- 1247.0 FT... AVERAGE LOT GRADE (ALG)
- 1248.4 FT... FINISHED FLOOR ELEVATION
- 1247.6 FT... HIGHEST ADJACENT GRADE (HAG)
- 1245.6 FT... BOTTOM OF FOOTING ELEVATION (BOF)
- 0.5' ± ... CRUSHED ROCK DEPTH
- 1245.1 FT... BOTTOM OF CRUSHED ROCK ELEV (BCR)
- 1.9' ... AVERAGE CUT DEPTH  
(ALG - BCR)
- 2.0' ... AVERAGE FILL DEPTH  
(HAG - BOF)

**VOLUME CALCULATIONS**

- 188 CY ..... EST VOLUME OF EXCAVATION FOR  
FOUNDATION CONSTRUCTION  
(1.9') (2666 SF) / 27
- 50 CY ..... EST VOLUME OF BACKFILL  
AROUND FOUNDATION  
(2.0') (2666 SF - 1993 SF) / 27
- 138 CY ..... EST VOLUME OF EXPORTED FILL  
(188 CY - 50 CY)
- 25 CY ..... EST VOLUME OF TOPSOIL FILL  
10 CY + 10 CY + 5 CY
- 113 CY ..... EST NET VOLUME OF NET SOIL  
REMOVAL FROM LOT  
(188 CY - 50 CY - 25 CY)