

ELEVATION CERTIFICATE

OMB No. 1660-0008
Expires March 31, 2012

Important: Read the instructions on pages 1-9.

SECTION A - PROPERTY INFORMATION

| | | |
|---|--|----------------------------|
| A1. Building Owner's Name MARGARETHA A OUDHOFF, etal, OUDHOFF FAMILY TRUST | | For Insurance Company Use: |
| A2. Building Street Address (including Apt., Unit, Suite, and/or Bldg. No.) or P.O. Route and Box No. 555 FREEMAN ROAD, #203 | | Policy Number |
| City CENTRAL POINT State OR ZIP Code 97502 | | Company NAIC Number |

A3. Property Description (Lot and Block Numbers, Tax Parcel Number, Legal Description, etc.)
LOT 203, THE MEADOWS, PHASE 4, A PLANNED UNIT DEVELOPMENT; JACKSON COUNTY ASSESSOR'S MAP NO: 37 2W 11BD, TAX LOT 3700

A4. Building Use (e.g., Residential, Non-Residential, Addition, Accessory, etc.) RESIDENTIAL

A5. Latitude/Longitude: Lat. 42°22'15.94" N Long. 122°54'24.26" W Horizontal Datum: NAD 1927 NAD 1983

A6. Attach at least 2 photographs of the building if the Certificate is being used to obtain flood insurance.

A7. Building Diagram Number 4

A8. For a building with a crawlspace or enclosure(s):

| | |
|---|---|
| a) Square footage of crawlspace or enclosure(s) | <u>1830</u> sq ft |
| b) No. of permanent flood openings in the crawlspace or enclosure(s) within 1.0 foot above adjacent grade | <u>18</u> |
| c) Total net area of flood openings in A8.b | <u>730</u> sq in |
| d) Engineered flood openings? | <input type="checkbox"/> Yes <input checked="" type="checkbox"/> No |

A9. For a building with an attached garage:

| | |
|--|---|
| a) Square footage of attached garage | <u>406</u> sq ft |
| b) No. of permanent flood openings in the attached garage within 1.0 foot above adjacent grade | <u>0</u> |
| c) Total net area of flood openings in A9.b | <u>N/A</u> sq in |
| d) Engineered flood openings? | <input type="checkbox"/> Yes <input checked="" type="checkbox"/> No |

SECTION B - FLOOD INSURANCE RATE MAP (FIRM) INFORMATION

| | | | | | |
|---|-----------------|------------------------------------|--|-------------------------|---|
| B1. NFIP Community Name & Community Number CITY OF CENTRAL POINT, 41009241029C | | B2. County Name JACKSON | | B3. State OR | |
| B4. Map/Panel Number 41029C 1956 | B5. Suffix F | B6. FIRM Index Date MAY 3, 2011 | B7. FIRM Panel Effective/Revised Date MAY 3, 2011 | B8. Flood Zone(s) AE | B9. Base Flood Elevation(s) (Zone AO, use base flood depth) 1276.8 |

B10. Indicate the source of the Base Flood Elevation (BFE) data or base flood depth entered in Item B9.
 FIS Profile FIRM Community Determined Other (Describe) _____

B11. Indicate elevation datum used for BFE in Item B9: NGVD 1929 NAVD 1988 Other (Describe) _____

B12. Is the building located in a Coastal Barrier Resources System (CBRS) area or Otherwise Protected Area (OPA)? Yes No
 Designation Date N/A CBRS OPA

SECTION C - BUILDING ELEVATION INFORMATION (SURVEY REQUIRED)

C1. Building elevations are based on: Construction Drawings* Building Under Construction* Finished Construction
 *A new Elevation Certificate will be required when construction of the building is complete.

C2. Elevations – Zones A1-A30, AE, AH, A (with BFE), VE, V1-V30, V (with BFE), AR, AR/A, AR/AE, AR/A1-A30, AR/AH, AR/AO. Complete Items C2.a-h below according to the building diagram specified in Item A7. Use the same datum as the BFE.
 Benchmark Utilized P549 Vertical Datum NAVD88
 Conversion/Comments NONE

Check the measurement used.

| | | |
|--|---------------|---|
| a) Top of bottom floor (including basement, crawlspace, or enclosure floor) | <u>1275.1</u> | <input checked="" type="checkbox"/> feet <input type="checkbox"/> meters (Puerto Rico only) |
| b) Top of the next higher floor | <u>1277.0</u> | <input checked="" type="checkbox"/> feet <input type="checkbox"/> meters (Puerto Rico only) |
| c) Bottom of the lowest horizontal structural member (V Zones only) | <u>N/A</u> | <input type="checkbox"/> feet <input type="checkbox"/> meters (Puerto Rico only) |
| d) Attached garage (top of slab) | <u>1276.9</u> | <input checked="" type="checkbox"/> feet <input type="checkbox"/> meters (Puerto Rico only) |
| e) Lowest elevation of machinery or equipment servicing the building (Describe type of equipment and location in Comments) | <u>1276.8</u> | <input checked="" type="checkbox"/> feet <input type="checkbox"/> meters (Puerto Rico only) |
| f) Lowest adjacent (finished) grade next to building (LAG) | <u>1276.3</u> | <input checked="" type="checkbox"/> feet <input type="checkbox"/> meters (Puerto Rico only) |
| g) Highest adjacent (finished) grade next to building (HAG) | <u>1276.8</u> | <input checked="" type="checkbox"/> feet <input type="checkbox"/> meters (Puerto Rico only) |
| h) Lowest adjacent grade at lowest elevation of deck or stairs, including structural support | <u>N/A</u> | <input checked="" type="checkbox"/> feet <input type="checkbox"/> meters (Puerto Rico only) |

SECTION D - SURVEYOR, ENGINEER, OR ARCHITECT CERTIFICATION

This certification is to be signed and sealed by a land surveyor, engineer, or architect authorized by law to certify elevation information. I certify that the information on this Certificate represents my best efforts to interpret the data available. I understand that any false statement may be punishable by fine or imprisonment under 18 U.S. Code, Section 1001.

Check here if comments are provided on back of form. Were latitude and longitude in Section A provided by a licensed land surveyor? Yes No

| | |
|------------------------------------|--|
| Certifier's Name CAEL E. NEATHAMER | License Number LS 56545 |
| Title VICE PRESIDENT | Company Name NEATHAMER SURVEYING, INC. |
| Address 3126 STATE ST, SUITE 100 | City MEDFORD State OR ZIP Code 97504 |
| Signature <u>Cael E. Neathamer</u> | Date 03-19-2011 Telephone (541) 732-2869 |



| | |
|---|----------------------------|
| IMPORTANT: In these spaces, copy the corresponding information from Section A. | For Insurance Company Use: |
| Building Street Address (including Apt., Unit, Suite, and/or Bldg. No.) or P.O. Route and Box No. 555 FREEMAN ROAD, #203 | Policy Number |
| City CENTRAL POINT State OR ZIP Code 97502 | Company NAIC Number |

SECTION D - SURVEYOR, ENGINEER, OR ARCHITECT CERTIFICATION (CONTINUED)

Copy both sides of this Elevation Certificate for (1) community official, (2) insurance agent/company, and (3) building owner.

Comments [A5] COORDINATES UTILIZING GOOGLE EARTH (LAG AT NORTHEAST CORNER OF THE HOME). [A8.B] 18 VENTS (DEOCRATIVE BLOCKS, EACH WITH 40.55 SQ INCHES OF COUNTABLE AREA) WITH HARDWARE CLOTH. [C2.a] AT CRAWL SPACE (FF AT 1274.7 FEET OF FLOOR ELEVATED ABOVE CRAWL SPACE). [C2.b] AT FF OF ADDITION ON CONCRETE SLAB. [C2.e] TOP OF CONCRETE PAD FOR HEAT PUMP. **BOTTOM OF A WATER HEATER LOCATED WITHIN WALLS OF HOME AT 1277.9 FEET. ALL ELEVATIONS MEASURED HEREON BASED ON THE NAVD88 VERTICAL DATUM, REFERENCED TO CITY OF CENTRAL POINT PUBLISHED BENCHMARKS (BM-1 IS ALSO NGS CONTROL P549).**

Signature Carl E. Neathamer Date 03-19-2011 Check here if attachments

SECTION E - BUILDING ELEVATION INFORMATION (SURVEY NOT REQUIRED) FOR ZONE AO AND ZONE A (WITHOUT BFE)

For Zones AO and A (without BFE), complete Items E1-E5. If the Certificate is intended to support a LOMA or LOMR-F request, complete Sections A, B, and C. For Items E1-E4, use natural grade, if available. Check the measurement used. In Puerto Rico only, enter meters.

- E1. Provide elevation information for the following and check the appropriate boxes to show whether the elevation is above or below the highest adjacent grade (HAG) and the lowest adjacent grade (LAG).
 a) Top of bottom floor (including basement, crawlspace, or enclosure) is _____ feet meters above or below the HAG.
 b) Top of bottom floor (including basement, crawlspace, or enclosure) is _____ feet meters above or below the LAG.
- E2. For Building Diagrams 6-9 with permanent flood openings provided in Section A Items 8 and/or 9 (see pages 8-9 of Instructions), the next higher floor (elevation C2.b in the diagrams) of the building is _____ feet meters above or below the HAG.
- E3. Attached garage (top of slab) is _____ feet meters above or below the HAG.
- E4. Top of platform of machinery and/or equipment servicing the building is _____ feet meters above or below the HAG.
- E5. Zone AO only: If no flood depth number is available, is the top of the bottom floor elevated in accordance with the community's floodplain management ordinance? Yes No Unknown. The local official must certify this information in Section G.

SECTION F - PROPERTY OWNER (OR OWNER'S REPRESENTATIVE) CERTIFICATION

The property owner or owner's authorized representative who completes Sections A, B, and E for Zone A (without a FEMA-issued or community-issued BFE) or Zone AO must sign here. *The statements in Sections A, B, and E are correct to the best of my knowledge.*

Property Owner's or Owner's Authorized Representative's Name _____

| | | | |
|-----------------|------------|-----------------|----------------|
| Address _____ | City _____ | State _____ | ZIP Code _____ |
| Signature _____ | Date _____ | Telephone _____ | |
| Comments _____ | | | |

Check here if attachments

SECTION G - COMMUNITY INFORMATION (OPTIONAL)

The local official who is authorized by law or ordinance to administer the community's floodplain management ordinance can complete Sections A, B, C (or E), and G of this Elevation Certificate. Complete the applicable item(s) and sign below. Check the measurement used in Items G8 and G9.

- G1. The information in Section C was taken from other documentation that has been signed and sealed by a licensed surveyor, engineer, or architect who is authorized by law to certify elevation information. (Indicate the source and date of the elevation data in the Comments area below.)
- G2. A community official completed Section E for a building located in Zone A (without a FEMA-issued or community-issued BFE) or Zone AO.
- G3. The following information (Items G4-G9) is provided for community floodplain management purposes.

| | | |
|--------------------------|-------------------------------|--|
| G4. Permit Number N/A | G5. Date Permit Issued N/A | G6. Date Certificate Of Compliance/Occupancy Issued N/A |
|--------------------------|-------------------------------|--|

- G7. This permit has been issued for: New Construction Substantial Improvement
- G8. Elevation of as-built lowest floor (including basement) of the building: 1271.8 feet meters (PR) Datum NAVD88
- G9. BFE or (in Zone AO) depth of flooding at the building site: 1276.8 feet meters (PR) Datum NAVD88
- G10. Community's design flood elevation 1277.8 feet meters (PR) Datum NAVD88

| | |
|---|------------------------------|
| Local Official's Name Stephanie Holtey, CFM | Title Floodplain Coordinator |
| Community Name City of Central Point | Telephone 541.664.7602 |
| Signature <u>Stephanie Holtey</u> | Date 3/26/2011 |

Comments Structure is Post-FIRM (built in 1991). Installation of additional flood vents per Chapter 8.24 Flood Damage Prevention is needed to comply with foundation vent standards provided in Chapter 8.24. Even with this modification, the first habitable floor is still 3.1 feet below the revised BFE.

Check here if attachments

Building Photographs

See Instructions for Item A6.

| | |
|---|---|
| Building Street Address (including Apt., Unit, Suite, and/or Bldg. No.) or P.O. Route and Box No. 555 FREEMAN ROAD, #203 | For Insurance Company Use: Policy Number |
| City CENTRAL POINT State OR ZIP Code 97502 | Company NAIC Number |

If using the Elevation Certificate to obtain NFIP flood insurance, affix at least two building photographs below according to the instructions for Item A6. Identify all photographs with: date taken; "Front View" and "Rear View"; and, if required, "Right Side View" and "Left Side View." If submitting more photographs than will fit on this page, use the Continuation Page, following.

EASTERLY FACE OF HOME



WESTERLY FACE OF HOME



Building Photographs

Continuation Page

| | |
|--|---|
| Building Street Address (including Apt., Unit, Suite, and/or Bldg. No.) or P.O. Route and Box No. 555 FREEMAN ROAD, #203 | For Insurance Company Use: Policy Number |
| City CENTRAL POINT State OR ZIP Code 97502 | Company NAIC Number |
| If submitting more photographs than will fit on the preceding page, affix the additional photographs below. Identify all photographs with: date taken; "Front View" and "Rear View"; and, if required, "Right Side View" and "Left Side View." | |

TYPICAL FOUNDATION VENT (DECORATIVE BLOCK)

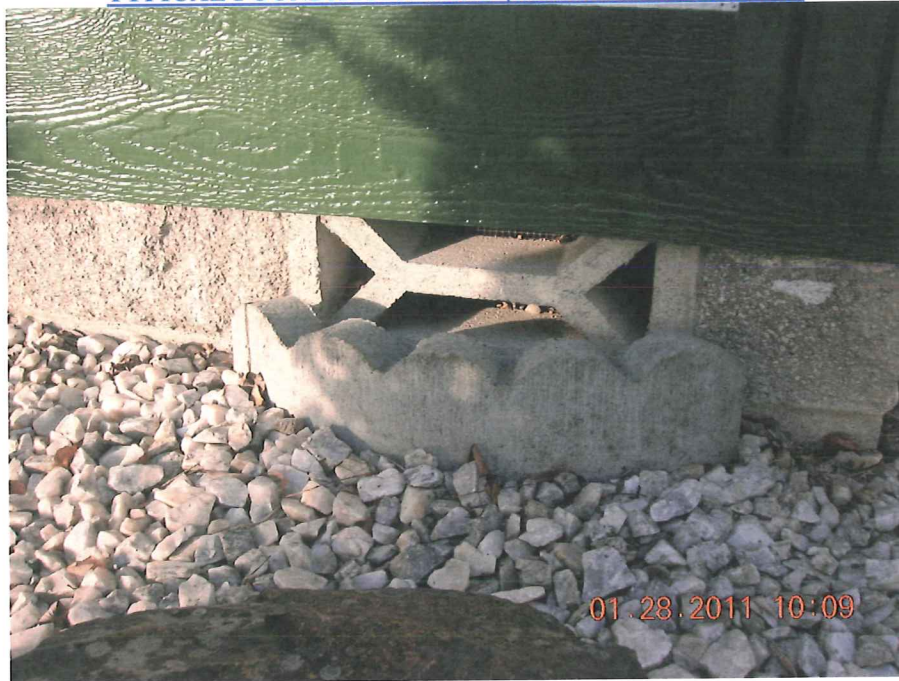

HEAT PUMP ON CONCRETE PAD



Floodplain Comparison Map

Existing Flood Map (1982)

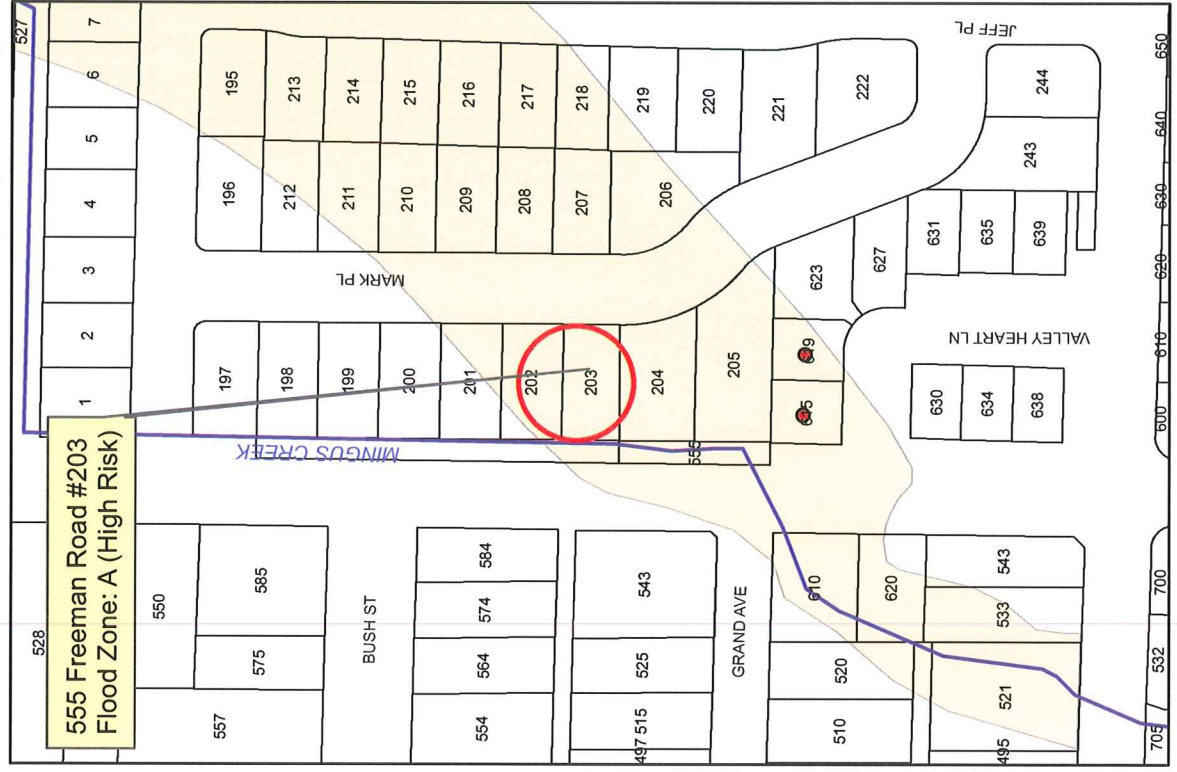

Pending Flood Map (2011)

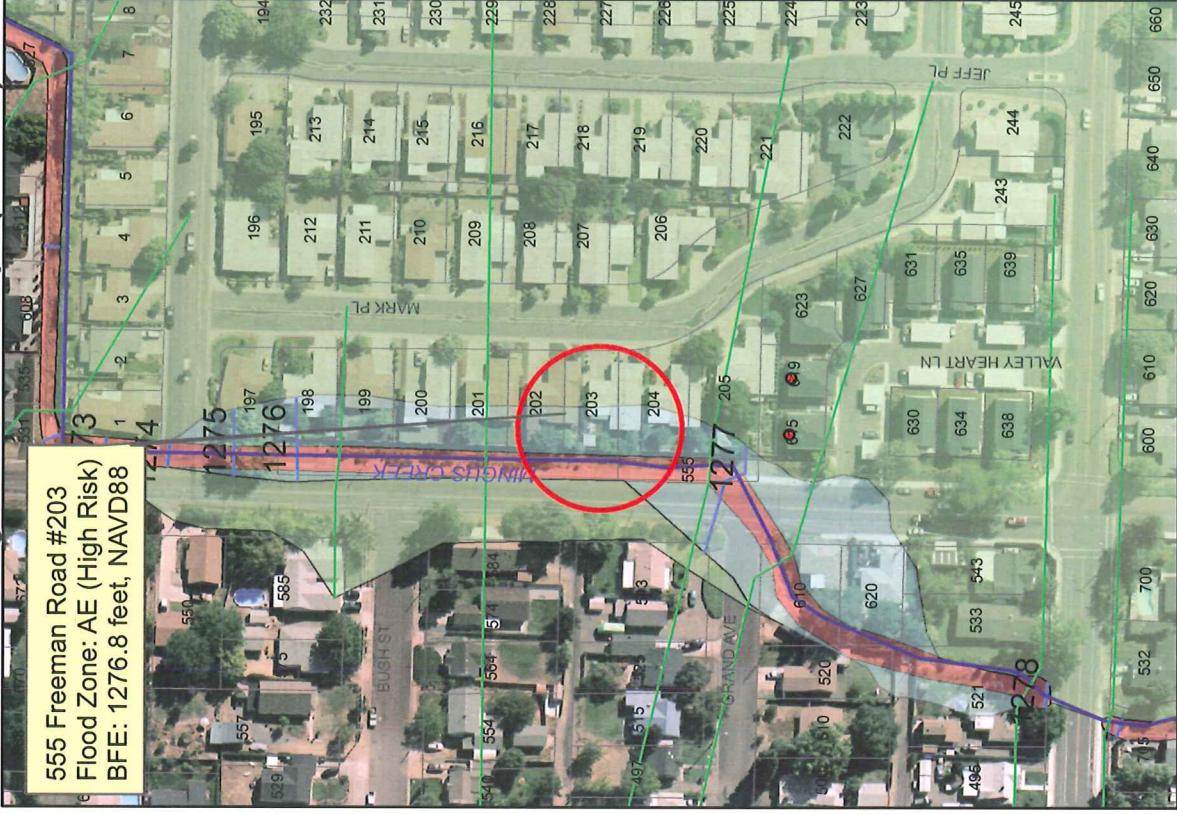

For Reference Only
Information provided on the Preliminary Digital Flood Insurance Rate Map (DFIRM) is subject to change until formally adopted by FEMA.

Source: FEMA FIRM 410092 0001C, effective April 1, 1982, & 415589 0402B, revised January 19, 1982.

Source: FEMA Preliminary DFIRM 410092 1768F, 1769F, 1956F, & 1957F. June 30, 2009

